

TRAINING EXPOSURE

GSM Provides Industrial, Vocational and Casual Training for every students in world renowned hotels in India.

Placement support would be provided to all the students, who have completed the course successfully, through our powerful placement cell.



PLACEMENT AT A GLANCE



PRAKASH DAS
COMMISS III - INDIAN KITCHEN
SANGRI-LA HOTEL, BANGALORE



SK REJAUL
HOUSEKEEPING SUPERVISOR
THE MARRIOTT, DUBAI

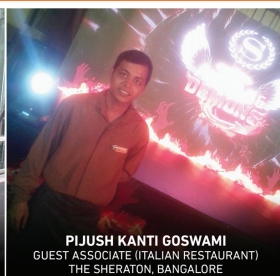

PIJUSH KANTI GOSWAMI
GUEST ASSOCIATE (ITALIAN RESTAURANT)
THE SHERATON, BANGALORE



SUBRATA PAL
FLOOR SUPERVISOR
PARK HYATT, BANGALORE

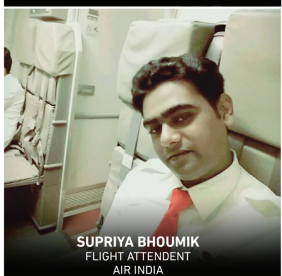

SUPRIYA BHOUMIK
FLIGHT ATTENDANT
AIR INDIA

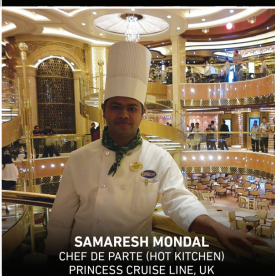

SAMAREESH MONDAL
CHEF DE PARTIE (HOT KITCHEN)
PRINCESS CRUISE LINE, UK



GOUTAM GORAI
GUEST ROOM ASSOCIATE
CRYSTAL CRUISE LINES, ENGLAND



THE GROUP WHO ACHIEVED MOST
THE SHERATON, BANGALORE

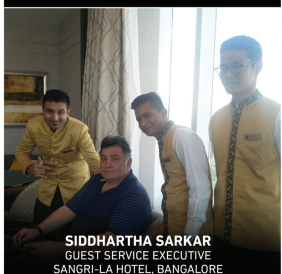

SIDDHARTHA SARKAR
GUEST SERVICE EXECUTIVE
SANGRI-LA HOTEL, BANGALORE



DEJYOTI. NUR & AMIT
AT WORK
HYATT REGENCY, KOLKATA

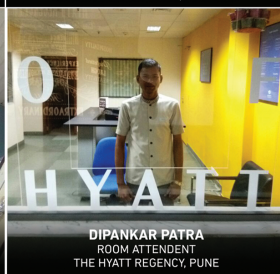

DIPANKAR PATRA
ROOM ATTENDANT
THE HYATT REGENCY, PUNE



DEB KUMAR CHATTERJEE
RESTAURANT SUPERVISOR
THE WESTIN, PUNE

* and many more



CAMPUS & CORPORATE OFFICE

A-1/56, Kalyani, Nadia, West Bengal, Pin - 741235

Call Us : +91 94339 47225 / 90622 69582 • Mail us : gmsrds@yahoo.co.in

Visit Us : www.globalschoolmgt.com

One **DEGREE.**
Multiple **career** prospects.



START YOUR FUTURE HERE

ABOUT THE INSTITUTE

Global School of Management (GSM) has a proud tradition of preparing students of the Business world. Our passion for excellence and our devotion to developing the leadership skills of our students keeps us at the top level of Business Schools nationwide.

The institute is situated in the ever green and appeased environs of Kalyani, a sort of spiritual daughter of Dr. Bidhan Chandra Roy, a civic surroundings of overall modern educational development.

RECOGNITION

An ISO 9001:2015 Certified Management Institute

- GSM is registered under the West Bengal societies Act XXVI of 1961.
- An integral part of Kalyani Swamijee Welfare Mission.
- An ISO 9001:2008 Certified Management Institute which is providing a quality management system in education.
- GSM is an admission co- ordination centre of ICE Management which is an approved OFF CAMPUS STUDY CENTRE of Bharathiar University, Coimbatore (UGC Recognized, Ministry of HRD, Govt. of India).
- Regular Degree Awarded by (UGC RECOGNIZED UNIVERSITY, MINISTRY OF HRD, GOVT OF INDIA).

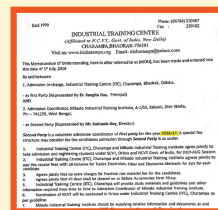
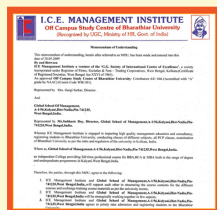

INSTITUTE FACILITIES

KITCHEN

Highly sophisticated Food Production Lab is equipped with the latest appliances reflecting a commercial kitchen of a luxury hotel.

HOUSEKEEPING

The Housekeeping Lab is set as per the modern norms of the industry with all necessary furniture and fixtures.

FRONT OFFICE

The Front Office Lab is equipped with all the modern facilities which 5*Star Deluxe Hotel provide.

BAR & RESTAURANT

The model Restaurant and Bar have facilitated by all necessary equipment needed to reflect a 5*star Deluxe Hotel.

FOOD PRESENTATION

Student have been experimented with different style of cuisine from around the world by the help of our well established kitchen professionals.

EDUCATIONAL EXCURSION

Students have provided a wide exposure of industrial visits as well as training under the world class professionals of Marriot, ITC Welcome, Hytta Regency, The Taj, Le Meridien and many more other organization.



COURSES WE OFFERED

HOTEL MANAGEMENT

M.Sc in Hotel Management

- » Eligibility: Bachelor Degree in any Recognize University
- » Duration - 2 Years

M B A Tourism & Hotel Management

- » Eligibility: Bachelor Degree in any Recognize University
- » Duration - 2 Years

B.Sc Catering Science & Hotel Management

- » Eligibility: 10+2 Passed in any discipline
- » Duration - 3 Years

Diploma in Hotel Management, Catering Technology & Applied Nutrition

- » Eligibility: 10+2 Passed or Appeared in any discipline
- » Duration - 3 Years

Certificate Course in Hotel Operation

- » Eligibility: 10th Standard Passed or Appeared
- » Duration - 18 Months

Certificate Course in Housekeeping and F&B Service

- » Eligibility: 10th Standard Passed or Appeared
- » Duration - 12 Months

GSM PLACEMENT SERVICE

GSM is outstanding, which provides 100% placement assistance to the students.

The Institute arranges on/off campus interview for direct placement to the Industry for all worthy and deserving students.

GSM is aimed at creating global manager for the entire service industry.

